



Rocket Words

	digestive system
	oesophagus
	saliva
	peristalsis
	incisors
	molars
	enamel
	consumer
	predator
	tundra
	hide

The Digestive System

- The digestive system begins with the **mouth** and **teeth** where food is ingested and chewed.
- Saliva is mixed with the food which helps to break it up.
- When the food is small enough to be swallowed, it is pushed down the **oesophagus** by muscles to the stomach.
- In the stomach, food is mixed further.
- The mixed food is then sent to the **small intestine** which absorbs nutrients from the food.
- Any leftover broken down food then moves on to the **large intestine**.
- The food minus the nutrients arrives in the **rectum** where muscles turn it into faeces (poo). It is stored here until it is pushed out by the **anus**. This is called excretion.

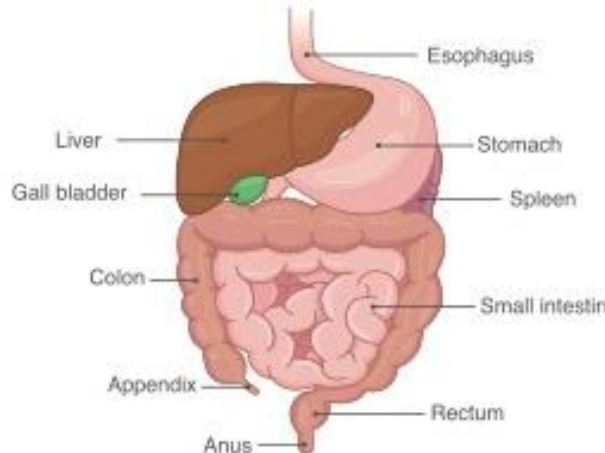

Types of Teeth and their function

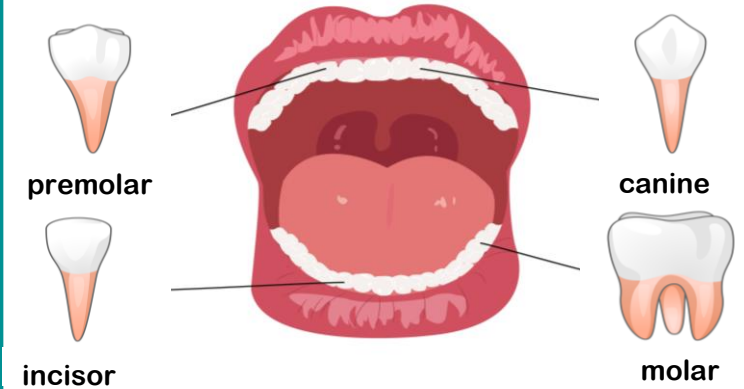

Different teeth have different functions
Teeth of animals are designed for the foods they eat

- **Herbivores** (e.g., horses) have little use for canines and mainly use incisors and molars
- **Carnivores** (e.g., Lion) mainly use canines and incisors, they don't have molars (have premolars – small molars)
- **Omnivores** (e.g., humans) use all three

Tooth enamel is the hardest substance in the human body
Humans have two sets of teeth; milk teeth and adult teeth

Food Webs versus Food Chain

